THE LITURGICAL YEAR

The Liturgical Year helps us follow the life of Jesus through the Church's seasons and feast days. It invites us to pray, learn and celebrate together.

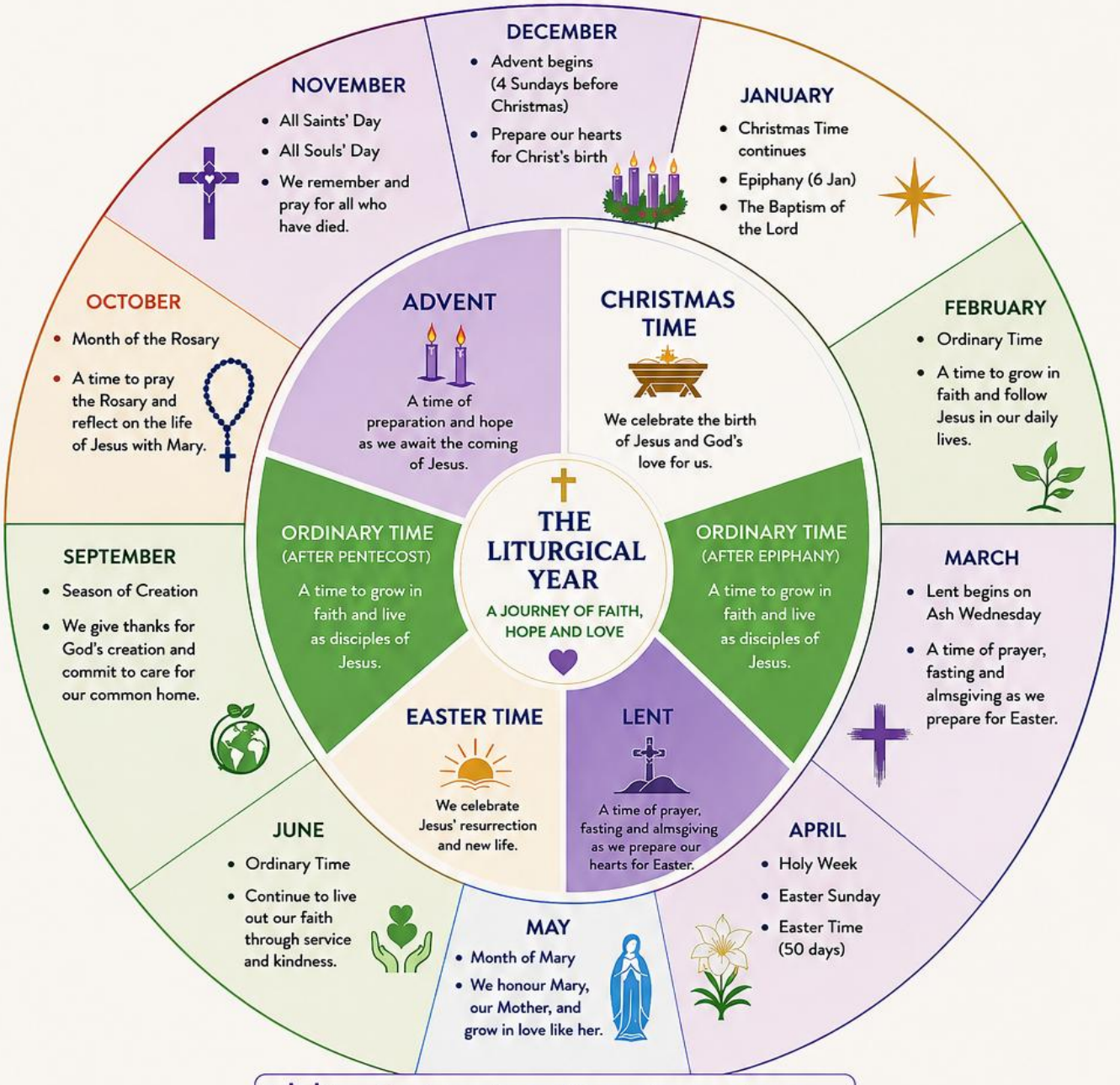

The timing of Lent and Easter changes each year, but they generally fall in the months of February to April.

KEY FEASTS AND CELEBRATIONS THROUGHOUT THE YEAR

SEPTEMBER
Season of Creation
We give thanks for God's creation and commit to care for our common home.

OCTOBER
Month of the Rosary
A time to pray the Rosary and reflect on the life of Jesus with Mary.

NOVEMBER
All Saints' Day
All Souls' Day
We remember all who have died and pray for them.

ST. BRIGID'S DAY
We honour St. Brigid, a woman of faith, compassion and creativity.

ST. PATRICK'S DAY
We celebrate the patron saint of Ireland and his faith and love for God.

MAY
Month of Mary
We honour Mary, pray the Rosary and place our trust in her care.

LITURGICAL COLOURS AND THEIR MEANING

- **PURPLE** — Preparation, prayer, penance, sacrifice
- **GREEN** — Growth, life, hope
- **RED** — The Holy Spirit, martyrdom, love
- **WHITE** — Christmas, Feast Days of Mary and the Saints